

Contractor shall verify all field conditions and dimensions and be responsible for field fit and quantity of work. No allowances shall be made in benefit of the contractor for any error or neglect on his part. Drawings shall not be scaled. This document and the plans and designs incorporated herein, as a statement of professional service, is the property of BUCKMAN ARCHITECTURAL GROUP, P.A. and is not to be used in whole or in part for any other project without the written authorization of BUCKMAN ARCHITECTURAL GROUP, P.A.

All rights reserved
© 2021 BUCKMAN ARCHITECTURAL GROUP, P.A.

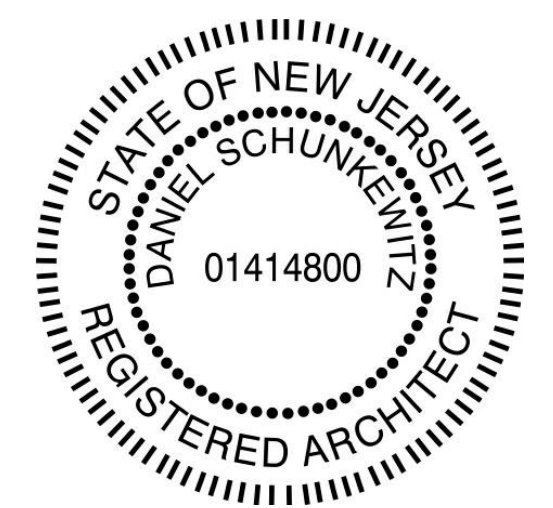

Daniel Schunkewitz: NY 022337

MEP ENGINEERING

ARCHITECT

SCHUNKEWITZ

DANIEL SCHUNKEWITZ, ARCHITECT
1015 BENDERMERE AVENUE
MANASSAS, NJ, 07712
917-848-2250
DS@DSAHEALTHCARE.COM

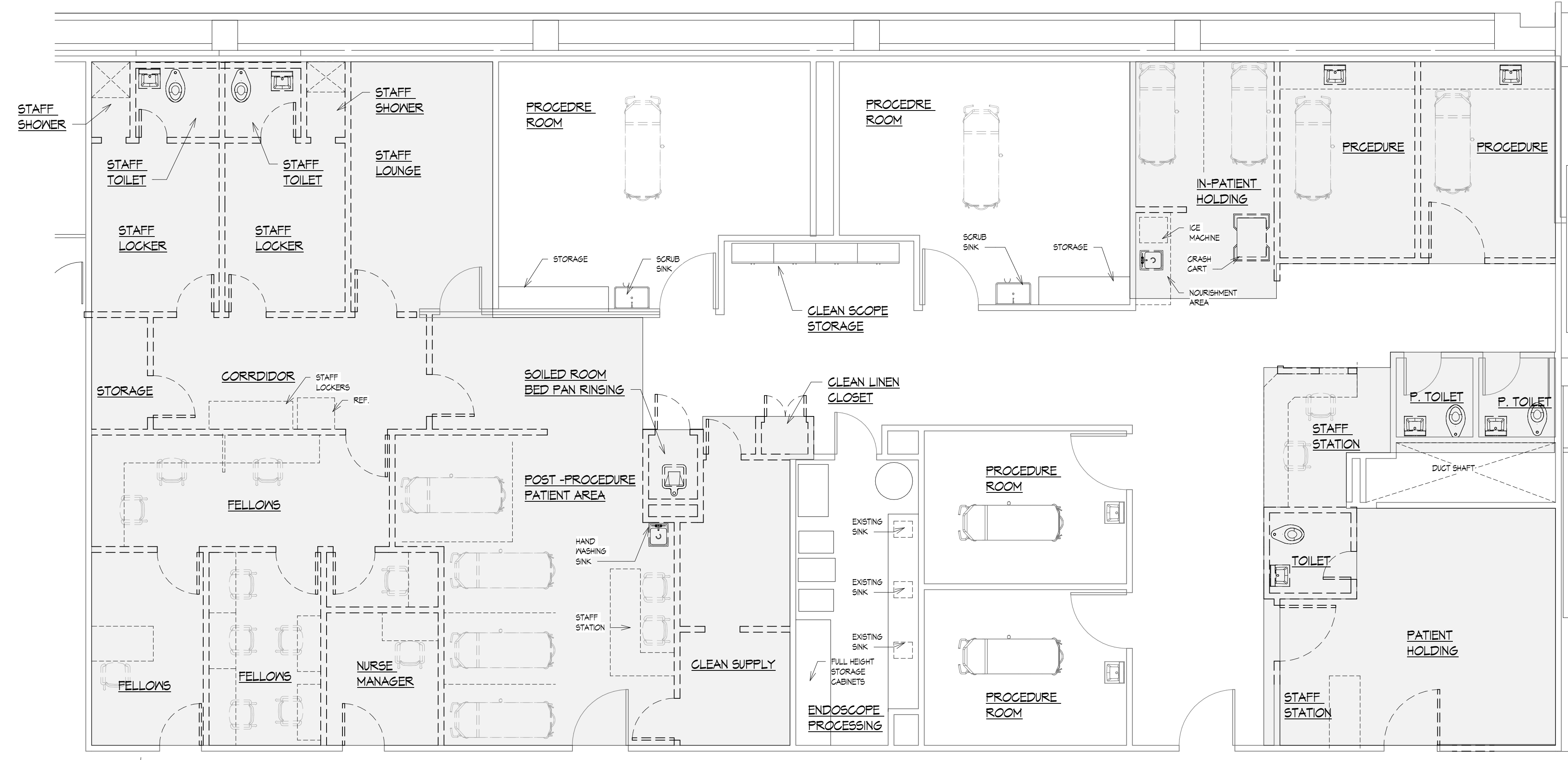

--- DEMOLITION OF EXISTING PARTITIONS
 ■ AREA OF RENOVATIONS OTHER THAN COSMETIC UPGRADES
 3 KEY PLAN - DEMOLITION
 1 1/2" = 1'-0"

2 EXISTING PLAN
 A-2 SCALE: 3/16" = 1'-0"

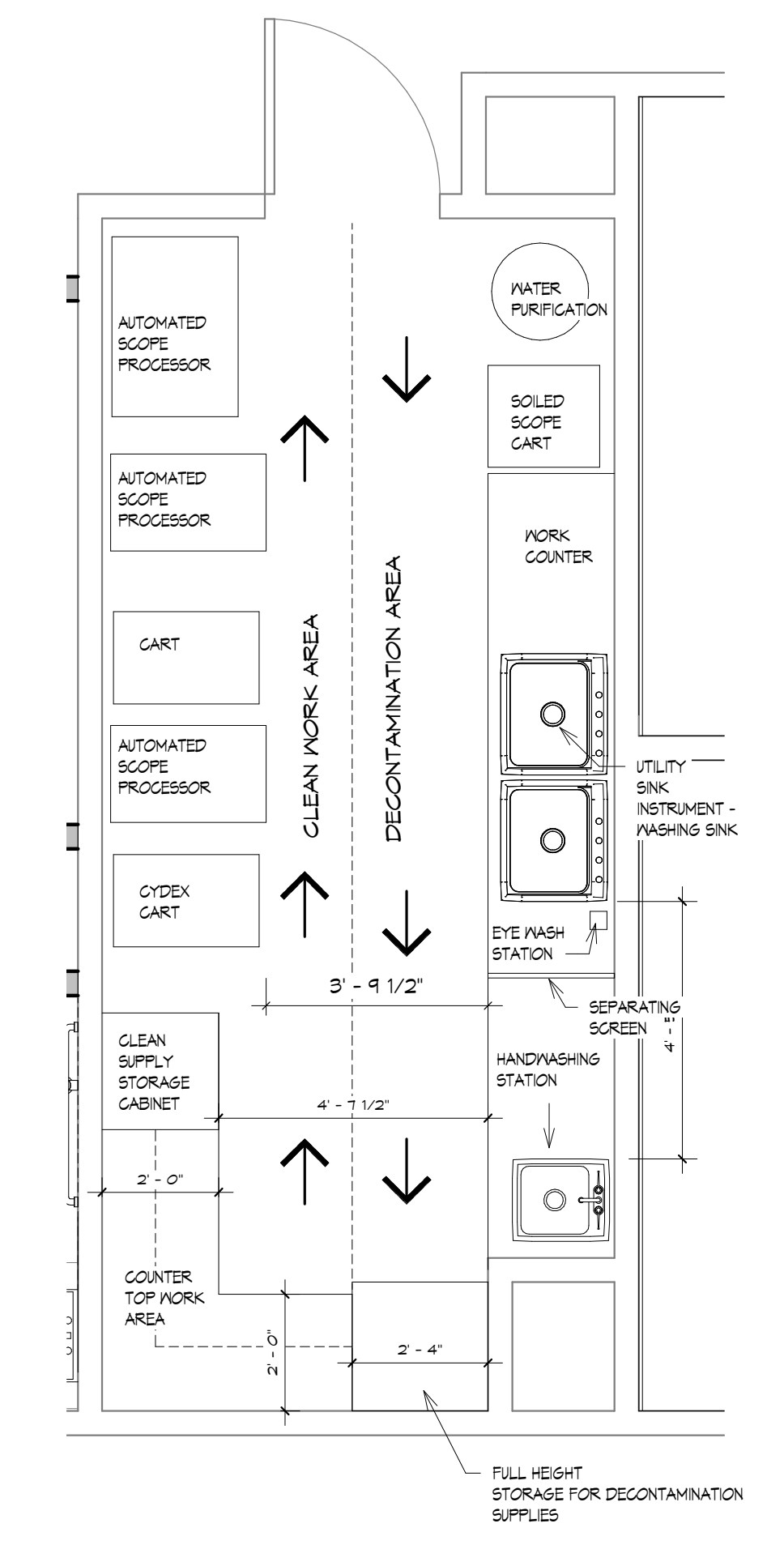
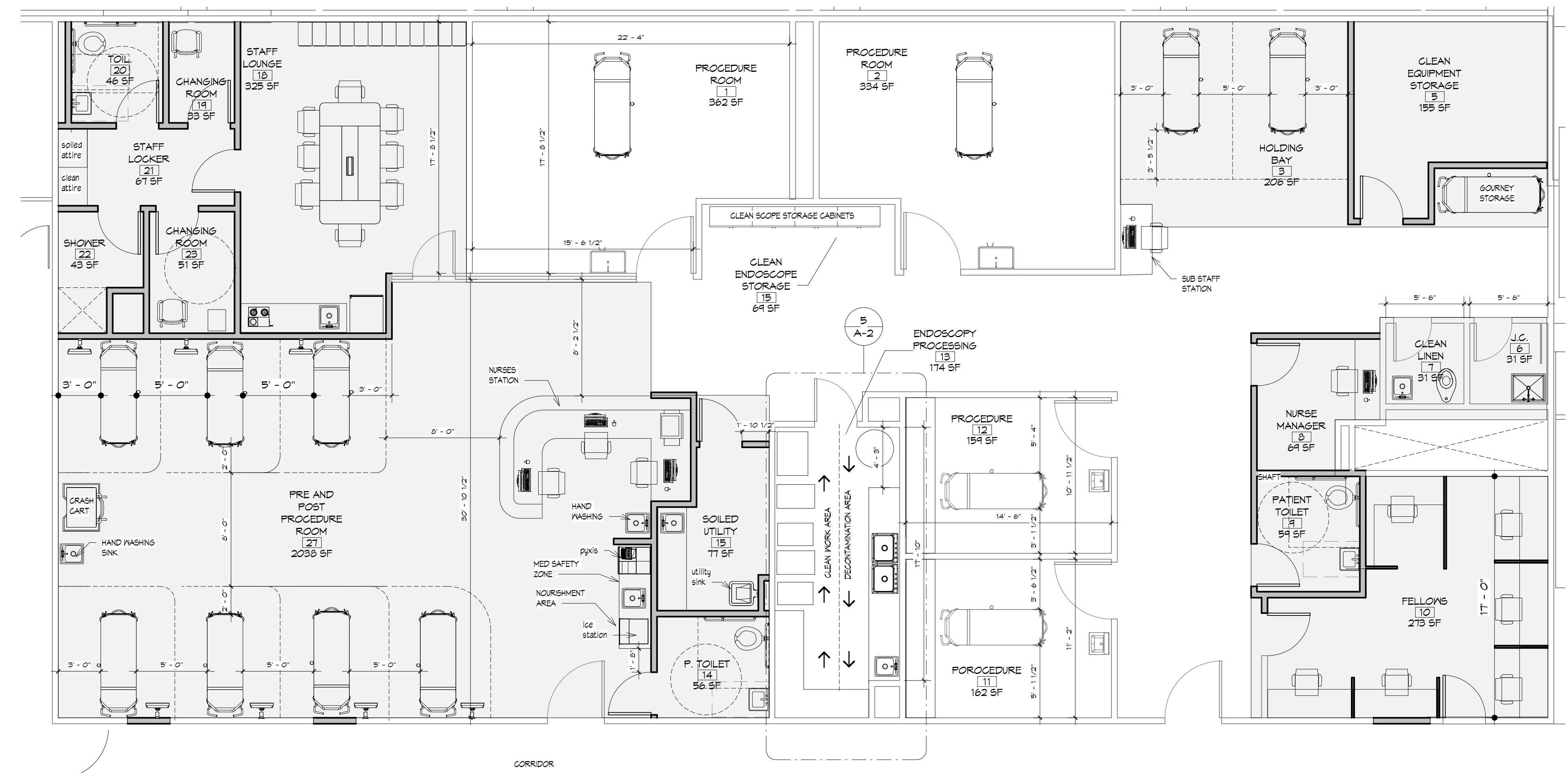

5 ENDOSCOPE PROCESSING ROOM DETAIL PLAN
 A-2 SCALE: 3/8" = 1'-0"

1 PROPOSED PLAN
 A-2 SCALE: 3/16" = 1'-0"

no.	date	description
revisions		

LICENSE NO.: NJ



Project Name #
 MEDICAL SPECIAL SERVICES SUITE
 HOSPITAL BUILDING LEVEL E

Drawing: EXISTING AND PROPOSED SCHEMATIC PLAN

Drawn: Author Date: 7-18-2023
 Checked: Checker Scale: AS NOTED
 Issued To: CONSTRUCTION DOCUMENT BID SET

File Drawing: A-2 OF