

Contractor shall verify all field conditions and dimensions and be responsible for field fit and quantity of work. No allowances shall be made in benefit of the contractor for any error or neglect on his part. Drawings shall not be scaled. This document and the plans and designs incorporated herein are a statement of professional service, the property of BUCKMAN ARCHITECTURAL GROUP, P.A. and is not to be used in whole or in part for any other project without the written authorization of BUCKMAN ARCHITECTURAL GROUP, P.A.

All rights reserved.
© 2021 BUCKMAN ARCHITECTURAL GROUP, P.A.

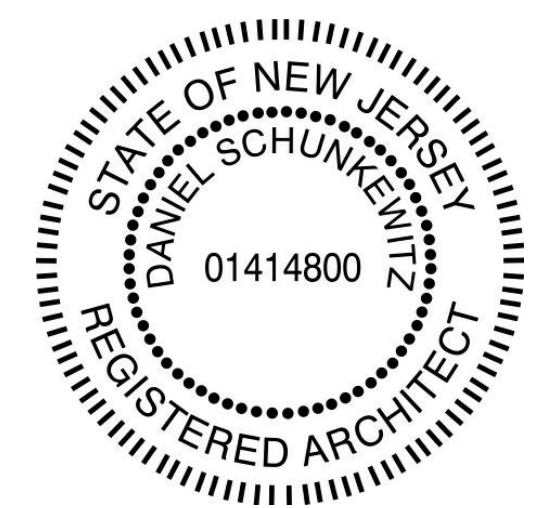

Daniel Schunkewitz: NY 022337

MEP ENGINEERING

ARCHITECT

SCHUNKEWITZ

DANIEL SCHUNKEWITZ, ARCHITECT
1015 BENDERMERE AVENUE
HAWANASSA, NJ, 07112
917-848-2250
DS@DSAHEALTHCARE.COM

no.	date	description
revisions		

LICENSE NO.: NJ



Project Name #

MEDICAL SPECIAL SERVICES SUITE
HOSPITAL BUILDING LEVEL E

Drawing

PHASING PLAN

Drawn	Author	Date:	7-18-2023
Checked	Checker	Scale:	AS NOTED
Issued To:		CONSTRUCTION DOCUMENT BID SET	

File Drawing A-4 OF

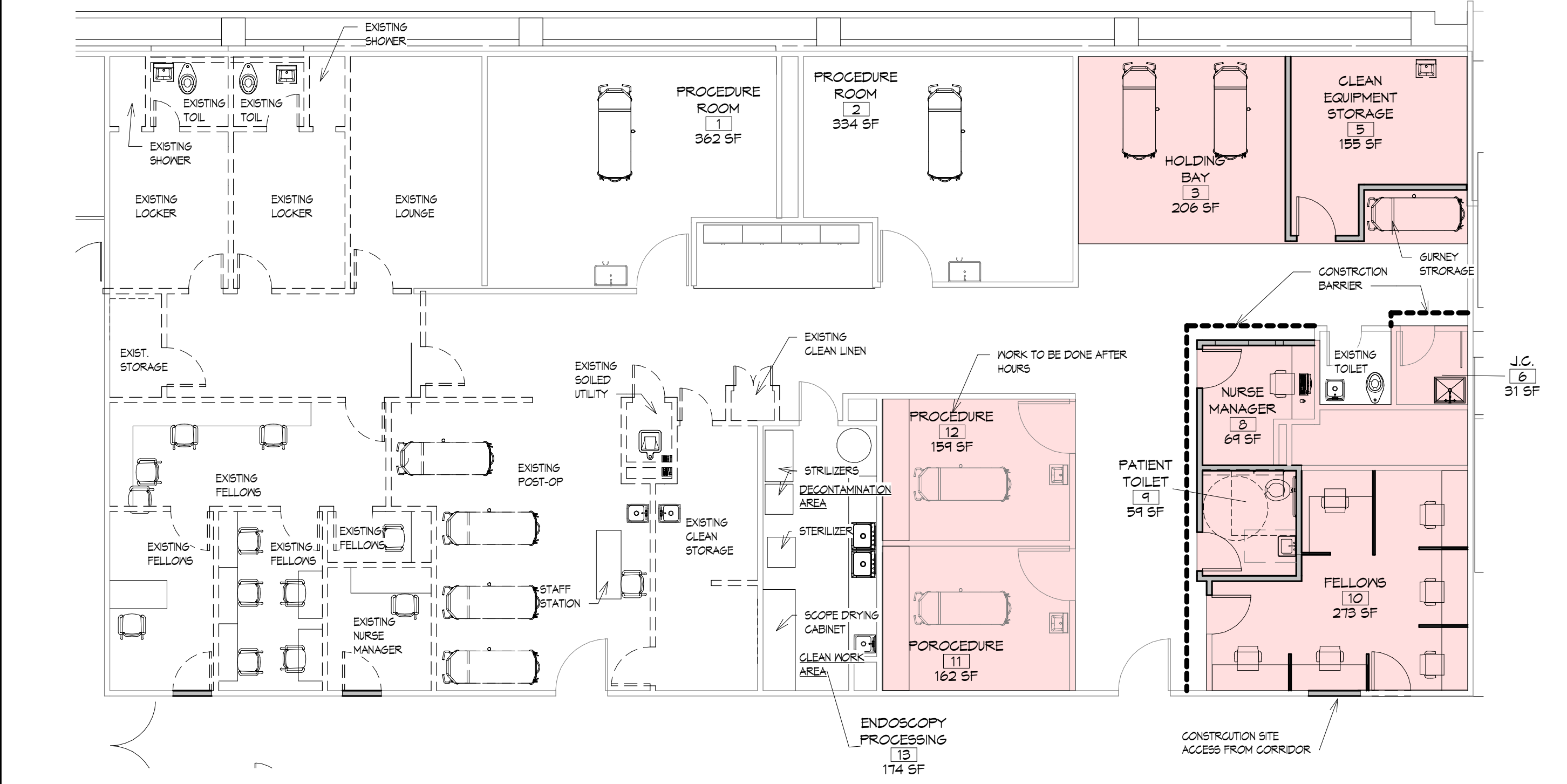

1. COSMETIC UPGRADES TO EXISTING PROCEDURE ROOMS #11 AND #12
2. CONVERT OLD PROCEDURE ROOM TO NEW EQUIPMENT STORAGE ROOM #5, PATIENT HOLDING BAYS AND ALCOVE FOR GURNEY STORAGE
3. CONVERT EXISTING TOILET TO NEW ANSI COMPLIANT PATIENT TOILET ACCESSIBLE FROM PROCEDURE ROOMS
4. CONVERT EXISTING TOILET TO JANITORS CLOSET
5. RELOCATE EXISTING MANAGERS OFFICE
6. RELOCATE EXISTING FELLOWS OFFICES

1 PHASE 1
A-4 SCALE: 1/8" = 1'-0"

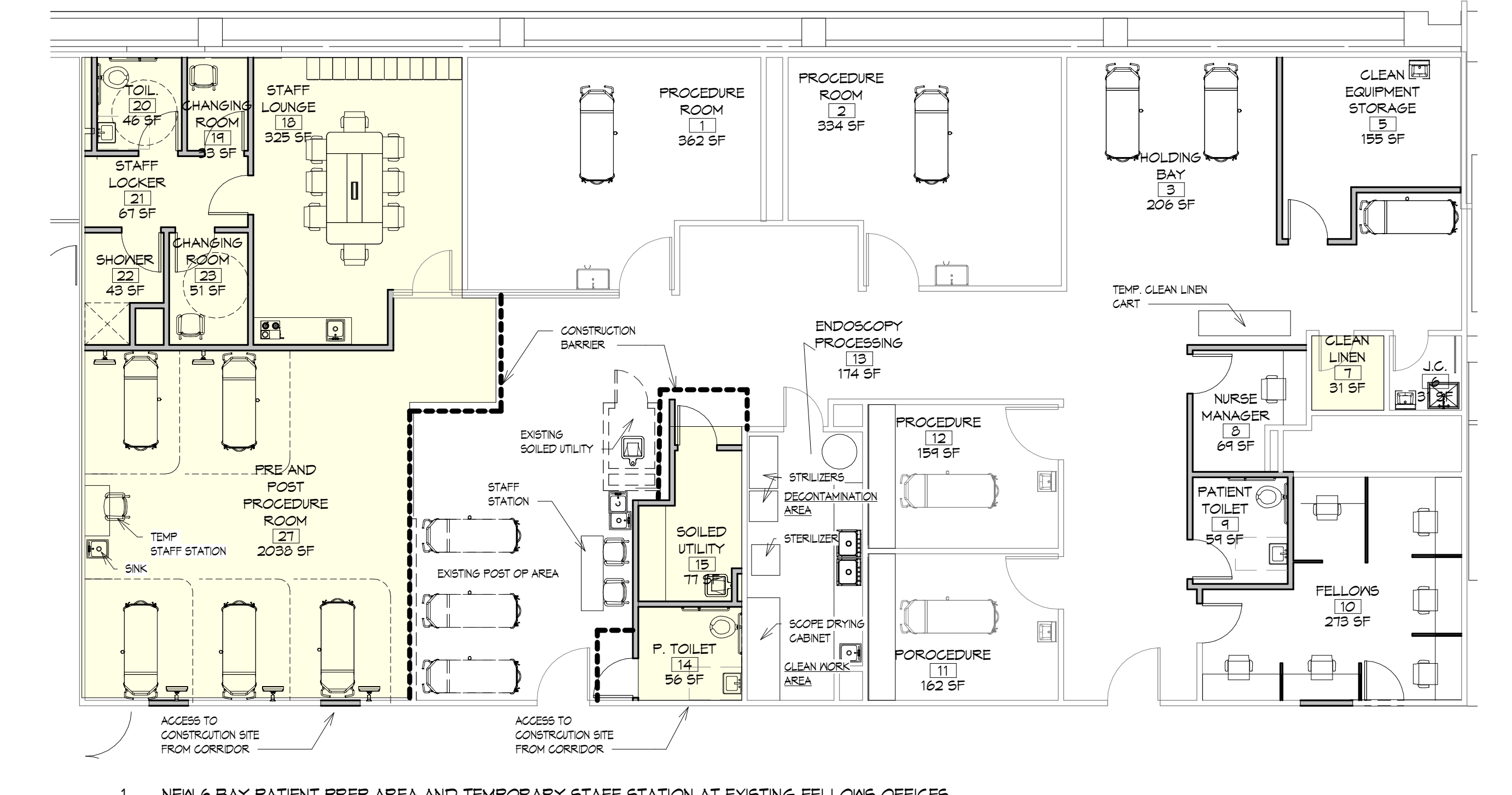

1. NEW 6 BAY PATIENT PREP AREA AND TEMPORARY STAFF STATION AT EXISTING FELLOWS OFFICES
2. NEW ANSI COMPLIANT PATIENT TOILET ACCESSIBLE FROM PATIENT PREP AND RECOVERY
3. NEW SOILED UTILITY ROOM WITH WORK COUNTER HANDWASHING SINK AND FLUSH RIM SERVICE SINK
4. NEW STAFF FACILITIES- STAFF LOUNGE, CHANGING ROOM, TOILET AND SHOWER.
 - A. EXISTING STAFF FACILITIES WILL BE TEMPORARILY LOCATED WITHIN SURGERY STAFF LOUNGE AND LOCKER FACILITIES
5. NEW CLEAN LINEN ROOM, HOSPITAL WILL PROVIDE A TEMPORARY LINEN CART UNTIL NEW LINEN ROOM IS COMPLETE.

2 PHASE 2
A-4 SCALE: 1/8" = 1'-0"

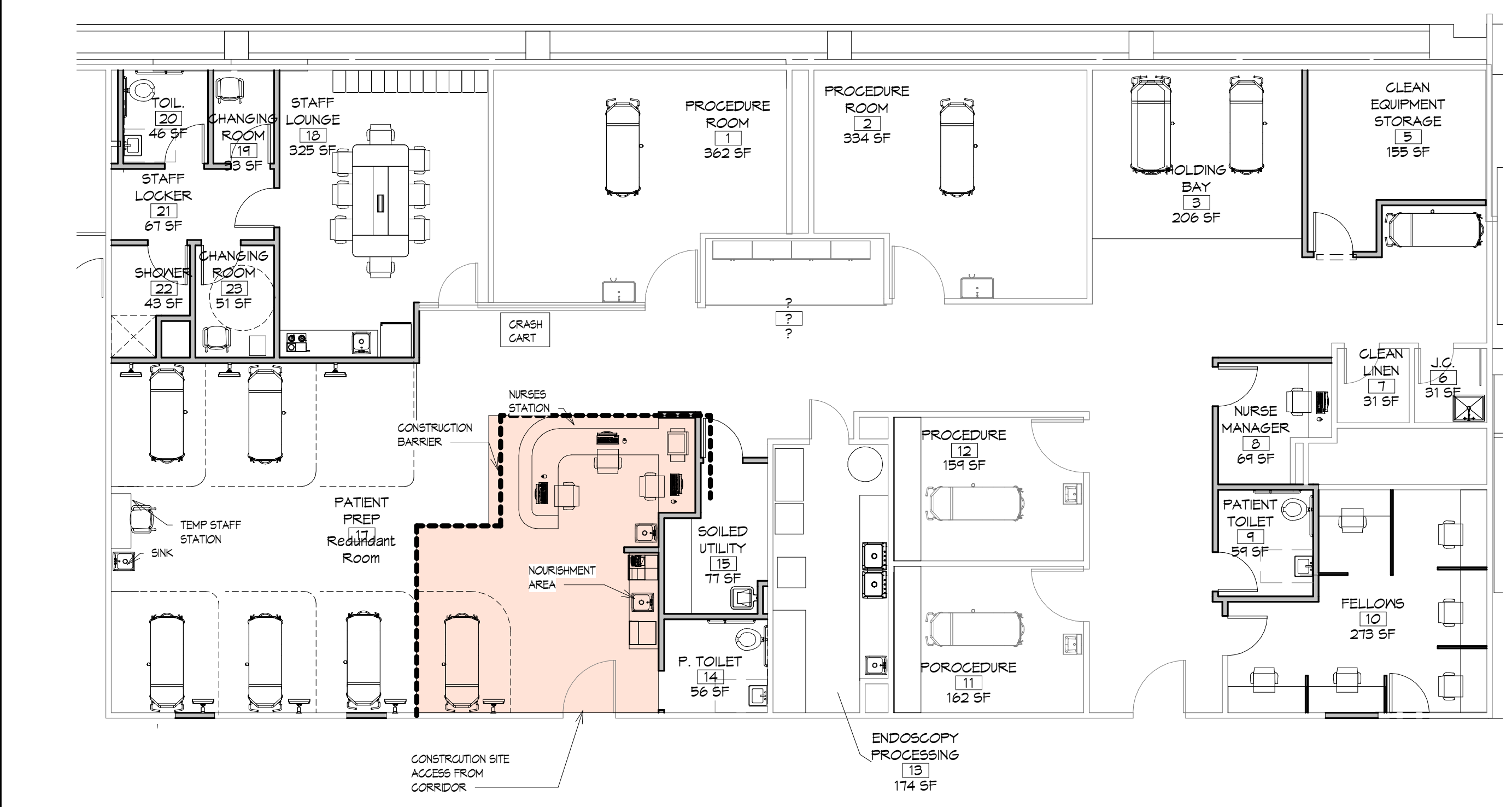

1. NEW STAFF STATION AND NOURISHMENT AREA
 - A. PATIENTS WILL HAVE ACCESS TO NEW TOILET NEAR PROCEDURE ROOMS
2. ADD 1 ADDITIONAL PATIENT PREP CUBICLE

3 PHASE 3
A-4 SCALE: 1/8" = 1'-0"

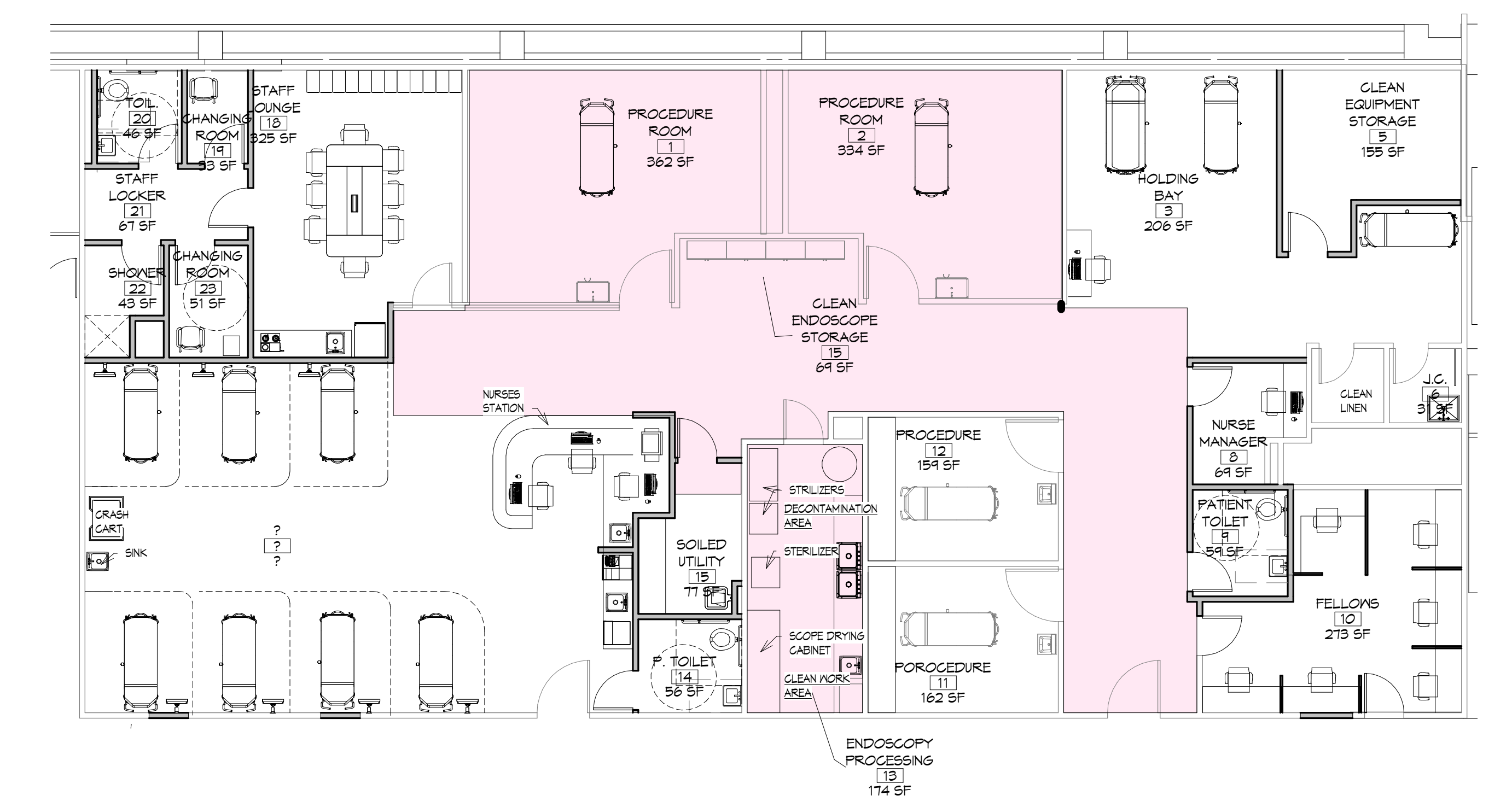

1. RECONFIGURED HOLDING AREA, NEW MODALITY ROOM
2. NEW STAFF SUB STATION
3. CONVERT EXISTING TOILET TO STORAGE ROOM
4. COSMETIC UPGRADES TO REMAINDER OF SUITE, FLOORING, CEILING, LIGHTING
 - A. WORK WILL BE STAGED FOR AFTER HOURS
5. UPGRADES TO EXISTING ENDOSCOPY PROCESSING ROOM. WORK TO BE STAGED OFF HOURS TO MAINTAIN FUNCTIONALITY DURING CONSTRUCTION.

4 PHASE 4
A-4 SCALE: 1/8" = 1'-0"